

multidotscan 2.1 J is an intuitive new book scanning software to the UK market that allows digital cameras from Canon and Nikon to be used like a book scanner. Saving hours of post processing time compared to conventional capture processes.

Like a book scanner, workflows are created and then jobs within the workflow are created. These jobs contain all of the associated settings and can be opened and closed as required.

Images are captured within the software and features such as automatic crop, page split and deskew can be applied prior to saving. When capturing negatives on a lightbox a positive output can be selected to reduce post processing.

Images can be outputted as JPG, TIFF, PDF or PDF/A. Dual output can be applied if required.

The Software works with ATIZ systems and many users are already enjoying the functionality of this software coupled with their ATIZ hardware.

*Currently automatic crop and deskew not supported. Only Canon cameras can be supported on ATIZ units

Features include:

- Workflow and job creation
- Auto Deskew prior to save
- Auto page split prior to page
- Auto crop prior to save
- Pagination, Recto Verso
- Negative/Positive Output
- JPG, TIFF, PDF, PDF/A dual outputs
- Two screen operating system, live view and workflow
- Full camera control
- White balance - Conducted through the camera
- ICC colour calibration - *multidotscan* 2.1 J uses ICC profiles, but cannot create them
- Compatible with Canon, Nikon and ATIZ systems
- Compatible with other 1 and 2 camera copyboard systems

Genus are the sole UK distributors

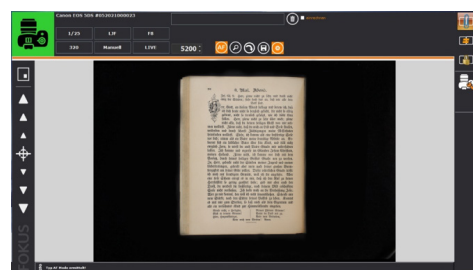
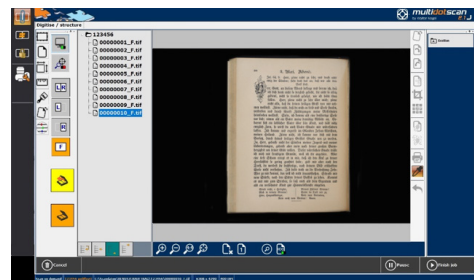
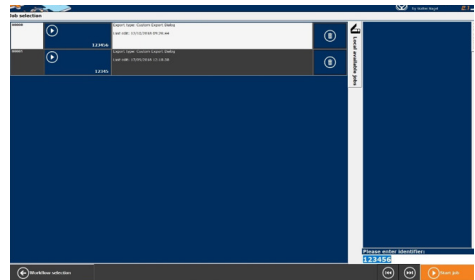
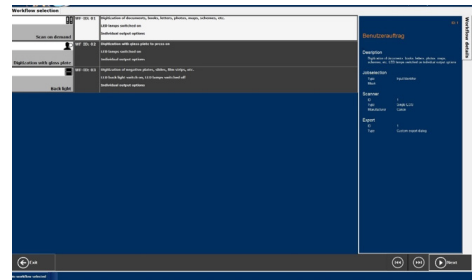

Workflow selection

- WF-ID: 01 Digitization of documents, books, letters, photos, maps, schemes, etc.
LED lamps switched on
Individual output options
- WF-ID: 02 Digitization with glass plate to press on
LED lamps switched on
Individual output options
- WF-ID: 03 Digitization of negative plates, slides, film strips, etc.
LED back light switched on, LED lamps switched off
Individual output options

Benutzerauftrag

Description: Digitization of documents, books, letters, photos, maps, schemes, etc. LED lamps switched on/individual output options

Jobselection: Input number

Scanner: Type: Single LCU, Manufacturer: Canon

Export: ID: Custom export dialog

Job selection

123456	Export type: Custom Export Dialog Last edit: 13/10/2018 09:26:44
12345	Export type: Custom Export Dialog Last edit: 17/05/2018 12:18:38

Local available jobs

Please enter identifier: 123456

Start job

Digitize / structure

- 123456
 - 00000001_F.tif
 - 00000002_F.tif
 - 00000003_F.tif
 - 00000004_F.tif
 - 00000005_F.tif
 - 00000006_F.tif
 - 00000007_F.tif
 - 00000008_F.tif
 - 00000009_F.tif
 - 00000010_F.tif

Canon EOS SDS #05202100023

1/25 Lf FB
320 Manual LIVE 5200 AF P R O

FOKUS

Typ AF Mode eingestellt

